



Received
 13 MAY 2016
 DIGITAL POSTROOM

APPLICATION FOR A REVIEW OF A PREMISES LICENCE OR CLUB PREMISES CERTIFICATE

Application for the review of a premises licence or club premises certificate under the Licensing Act 2003

PLEASE READ THE FOLLOWING INSTRUCTIONS FIRST

Before completing this form please read the guidance notes at the end of the form. If you are completing this form by hand please write legibly in block capitals. In all cases ensure that your answers are inside the boxes and written in black ink. Use additional sheets if necessary. You may wish to keep a copy of the completed form for your records.

Wilma Mearns

..... [insert name of applicant] apply for the review of a premises licence under section 51 / apply for the review of a club premises certificate under section 87 of the Licensing Act 2003 for the premises described in Part 1 below (delete as applicable).

Part 1 – Premises or club premises details

Name and postal address of premises or, if none, ordnance survey map reference or description			
Just Deals Grocers & Winemarket shop 34 Station Parade			
Post Town	London	Post Code (if known)	NW2 4NX

Name of premises licence holder or club holding club premises certificate (if known)	not known
--	-----------

Number of premises licence or club premises certificate (if known)
--

Part 2 - Applicant details

I am

Please tick Yes

- 1) an interested party (please complete (A) or (B) below)
 - a) a person living in the vicinity of the premises
 - b) a body representing persons living in the vicinity of the premises
 - c) a person involved in business in the vicinity of the premises
 - d) a body representing persons involved in business in the vicinity of the premises
- 2) a responsible authority (please complete (C) below)
- 3) a member of the club to which this application relates (please complete (A) below)

(A) DETAILS OF INDIVIDUAL APPLICANT (fill in as applicable)

Please tick

Mr Mrs Miss Ms Other title
(for example, Rev)

Surname

First names

Mearns

Wilma

I am 18 years old or over

Please tick Yes

x

Current postal address if different from premises address

[Redacted address]

Post Town

London

Postcode

NW2 4NX

Daytime contact telephone number

[Redacted telephone number]

E-mail address (optional)

[Redacted email address]

(B) DETAILS OF OTHER APPLICANT

Name and address

Telephone number (if any)

E-mail address (optional)

(C) DETAILS OF RESPONSIBLE AUTHORITY APPLICANT

Name and address
Telephone number (if any)
E-mail address (optional)

This application to review relates to the following licensing objective(s)

Please tick one or more boxes

- 1) the prevention of crime and disorder
- 2) public safety
- 3) the prevention of public nuisance
- 4) the protection of children from harm

Please state the ground(s) for review (please read guidance note 1)

Please provide as much information as possible to support the application (please read guidance note 2)

SEE SEPARATE SHEET

I would like the alcohol licence of the named premises to be reviewed on the following grounds:-

- **the prevention of crime and disorder -**
-
- since the above mentioned shop opened groups (up to 6 or more) of teenagers and older men have begun loitering in our car park, and sitting on the wall which surrounds it to smoke and drink cans of beer. There has also been at least one instance of taking drugs when the police became involved. They can gather at any time from 5pm till midnight and hang around for two hours or more. I saw the youths last week lean against the residents' parked cars and put a drinks can on top of a car roof, both actions risking damage to the vehicles.
-
- I have also seen men urinate in the area by the bins as well as the carpark, this is often because they have been drinking alcohol bought from the shop
- neighbours have also reported vagrants sleeping in the carpark

- **the prevention of public nuisance -**
-
- the youths block the small entrance to the block by congregating there. This is also intimidating for any residents trying to enter their homes, particularly if they are alone or it is late in the evening.
-
- The youths create noise by shouting and arguing with each other and leave litter in the carpark and entrance of the block. There is a motor cyclist who seems to be a friend of the youths and the shop assistants as I have witnessed him hanging around both which adds the noise of the motor cycle.
- I have had insults from these same teenagers as I passed them on the street because I have told them to leave the premises on many occasions.

The shop owners allow them to loiter outside the shop and they then move on from there to our premises, which is immediately next door. Our car park and its surrounding wall has become like a bar - somewhere to gather to socialise, make phone calls, drink and smoke.

Both myself and several residents have called the police on numerous occasions. By the time they arrive the groups have gone, only to return later.

My windows face the car park so I have witnessed most of the above first hand. We never had any ASB prior to the opening of this shop about two years ago. It seems to stay open very late which makes matters worse. I was not consulted at the planning stage so had no opportunity to raise objections to the opening of this shop in the first place.

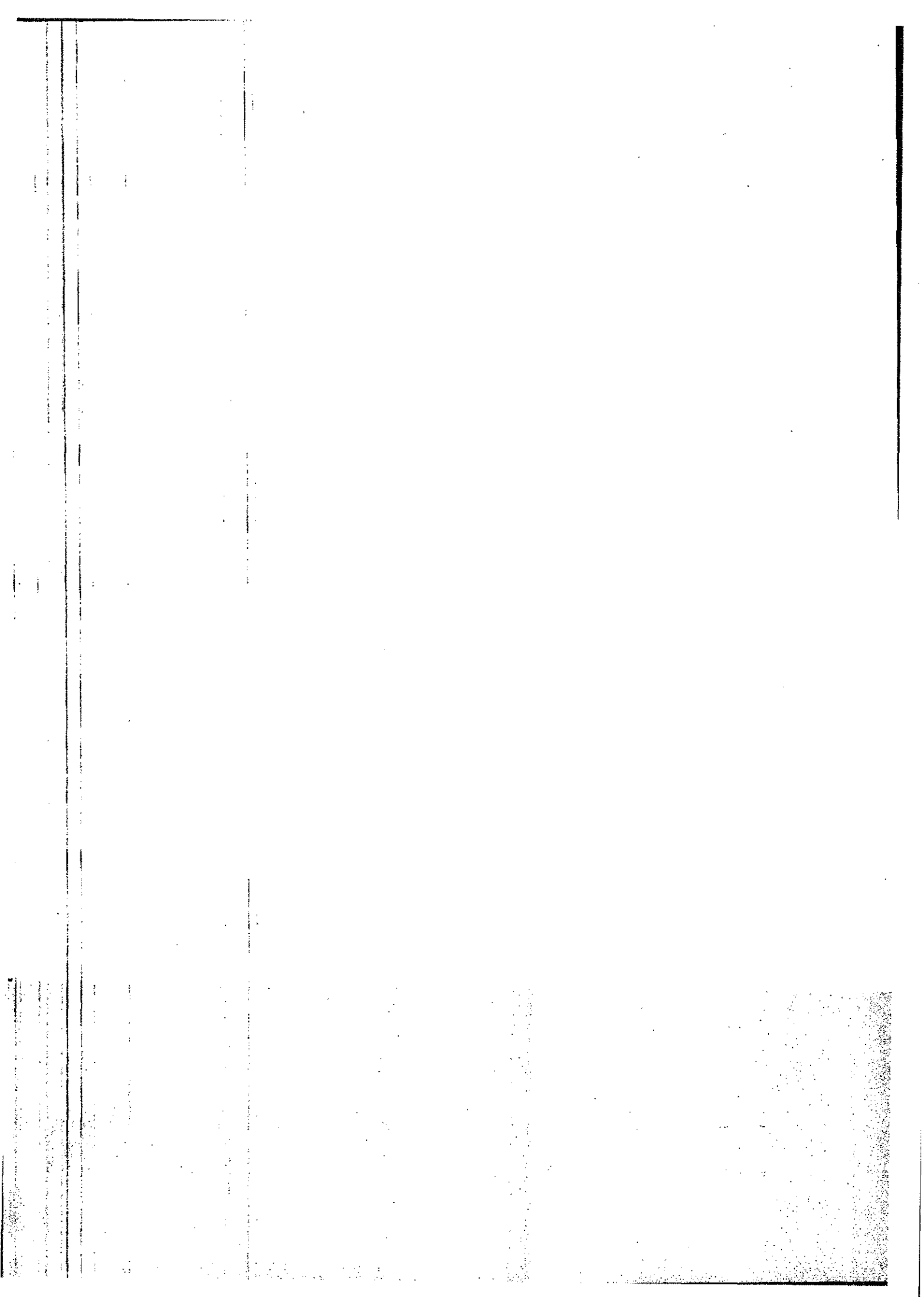

Have you made an application for review relating to this premises before?

Please tick ✓ Yes

If yes, please state the date of that application

Day Month Year

--	--	--	--	--	--	--	--

If you have made representations relating to this premises before, please state what they were and when you made them

Checklist

Please tick ✓ Yes

- I have sent copies of this form and enclosures to the responsible authorities and the premises licence holder or club holding the club premises certificate, as appropriate ✓
- I understand that if I do not comply with the above requirements my application will be rejected ✓

IT IS AN OFFENCE, LIABLE ON CONVICTION TO A FINE UP TO LEVEL 5 ON THE STANDARD SCALE, UNDER SECTION 158 OF THE LICENSING ACT 2003 TO MAKE A FALSE STATEMENT IN OR IN CONNECTION WITH THIS APPLICATION

Part 3 – Signatures (please read guidance note 3)

Signature of applicant or applicant's solicitor or other duly authorised agent (see guidance note 4). If signing on behalf of the applicant please state in what capacity.

Signature Wilma Mearns

Date 11.05.16

Capacity

Contact name (where not previously given) and postal address for correspondence associated with this application (please read guidance note 5)	
Post town	Post code
Telephone number	
If you would prefer us to correspond with you by e-mail your e-mail address (optional)	

Data Protection: The London Borough of Brent will use this information for the purposes of The Licensing Act 2003 and related purposes. Any member of the public may examine the application form on request. In addition, this information may be disclosed to the Police, The London Fire and Emergency Planning Authority, relevant ward Councillors and other Council departments.

This authority is under a duty to protect the public funds it administers, and to this end may use the information you have provided on this form for the prevention and detection of fraud. It may also share this information with law enforcement agencies and other bodies responsible for auditing or administering public funds for these purposes.